

You are invited to join us for a unique experience of the very best in homœopathy and a weekend of fun, laughter and sharing of experiences. Enhance your ideas and set alight your enthusiasm as some of the very best in the profession from Australia and overseas feed your passion for this wonderful art and science of homœopathy.

The Stamford Plaza overlooks the iconic Brisbane River offering guests a panoramic vista of scenic delights. The area is a hub for exceptional dining experiences and clubs to suit all budgets. Edging onto the beautiful Botanical Gardens, this is the perfect place for a relaxing stroll or an invigorating run to awaken your senses. The Gardens also provide access to the Goodwill Bridge, the pedestrian gateway across the river to South Bank, a highlight of any Brisbane trip.

South Bank is Brisbane's art precinct featuring the QLD Performing Arts Centre, QLD Museum, QLD Library and QLD Art Gallery. Wonderful gifts and delights can be bought at the South Bank markets which run from Friday nights through to Sundays. With a leisurely ten minute amble you enter the multicultural district of West End. This is a place not to be missed if you like the eclectic, infused with a sense of community. Come and share Brisbane with us, we think you'll be delighted.

Those attending the Friday night welcome reception will, afterwards, be taken to Southbank on the Citycat and branch committee members will take you on a guided tour of the precinct.

ACCOMMODATION

Limited accommodation is available at the conference venue and can be accessed through the website; it is advised that you book early to avoid disappointment.

For other accommodation options please visit www.homeopathyconf.com.au

SPONSORED BY:



THE AUSTRALIAN HOMŒOPATHIC ASSOCIATION
AROH has allocated 14 CPD points for this event

Brisbane CBD Southbank Markets West End Cafes Southbank Beach Art Gallery

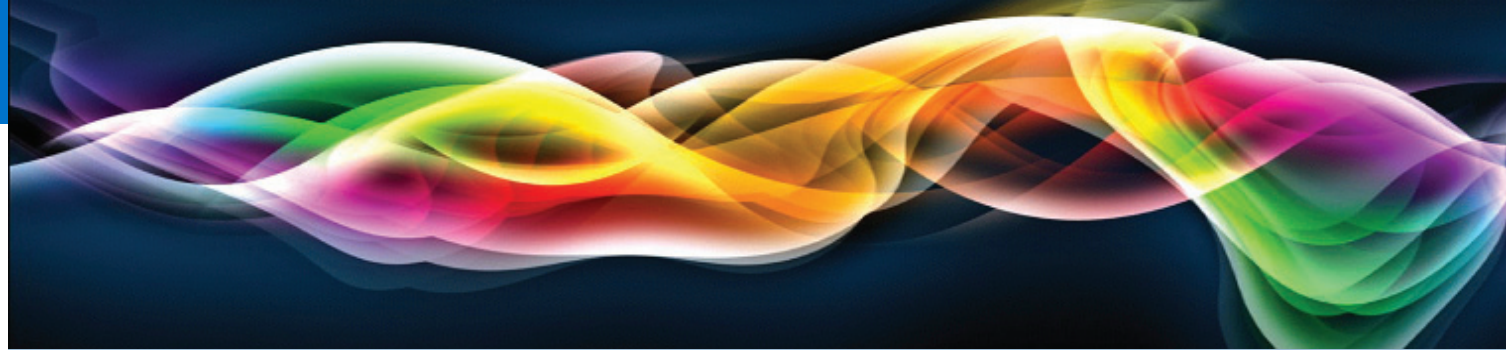

KEYNOTE SPEAKERS

Jeremy Sherr



Jeremy Sherr is acknowledged by the homœopathic community as a brilliant and creative thinker who is well grounded in the philosophy and writings of Hahnemann. His lectures are an inspiring blend of classical homœopathy and original thought, delivered with vitality and humour. His practical teachings are live cases with long-term follow up. As a homœopathic practitioner, Jeremy is known for his unprejudiced clarity and profound insight.

He was awarded a fellowship from the Society of Homeopaths in 1991 and a Ph.D. from Medicina Alternativa. He is a Member of the North American Society of Homeopaths, and is an honorary professor of Yunan Medical College, Kunming, China.

Jurgen Schulte



Jurgen Schulte, MSc (TU Darmstadt), DSc (Oldenburg) is a member of the Editorial Advisory Board of, *Homeopathy*, the journal of the Faculty of Homeopathy (UK).

He is founder and Executive Director of the Asia Pacific Nanotechnology Forum (APNF), an organisation for industry professionals focusing on the facilitation of the commercialisation of Nanotechnology; and it is this interest in ultra-dilutions that links Jurgen, as a physicist, to the world of homœopathy.

Jurgen Schulte is internationally acknowledged as a major contributor in his field of research with a permanent place in *Who is Who in the World*.

The Queensland Branch of the
Australian Homœopathic Association is proud to host the
8th Australian Homœopathic Medicine Conference

2012 AND BEYOND: A HOMŒOPATHIC ODYSSEY

STAMFORD PLAZA
BRISBANE

12 - 14 OCTOBER 2012



FRIDAY

3.00-5.00 pm Registration in the Vestibule
 5.00-7.00 pm Branch welcome to delegates: cocktails and food in the River Room followed by a Citycat ride to tour Southbank

SATURDAY

8.00 - 8.45 am Registration in the Vestibule
 8.45 - 9.00 am Opening
 9.00 - 10.20 am **Jeremy Sherr**
Noble Gases - an introduction

10.20 am Morning tea

Ballroom 1	Ballroom 2	Raffles Room
10.40 am Shilpa Bhouraskar <i>Integrative Homœopathy - its role in modern practice</i>	Gwyneth Evans <i>Patient and Practitioner: The Homœopathic Odyssey</i>	Jane Faulkner & Jane Saunders <i>Crossing the Divide - a journey from study into practice</i>
11.25 am Fran Sheffield <i>Forensic Homœopathy</i>	Carmen Nicotra <i>Introducing your community of practice; an unprecedented insight into the Australian homœopathic profession</i>	Anne MacFarlane <i>Homœopathic Research Challenges in the 21st Century</i>
12.10 pm Yudith Enya Scholte <i>A Lachesis pain in the neck as expressed through Sandplay Therapy</i>	Alastair Gray <i>Hahnemann's Legacy: the 200 year journey of homœopathic education</i>	Cindy Lane <i>Exploring the current healthcare choices made for young children in south east Melbourne</i>
		Penny Barron <i>Aurum Project: a retrospective case series analysis on the treatment of glue ear</i>
		Carli Osborne <i>Australian Homœopaths' Experiences of Vaccinosis and its Treatment in Modern Day Practice: A Qualitative Exploratory Survey</i>
		Sarah Valentini <i>The views of homœopathy and reasons for referral: a survey of a cohort of final year clinic students at ECNH, Melbourne</i>

12.50 pm Lunch

Ballroom 1	Ballroom 2	Raffles Room
1.35 pm Peter Tumminello <i>Turquoise - the colour and the power</i>	Christine Pope <i>Clinical Nutrition - a key part of the journey back to health</i>	Grant Bentley <i>Homœopathic Facial Analysis (HFA) - the new face of homœopathy</i>
2.20 pm Ann Manning <i>There is Something There! Stable Water Clusters - evidence of "substance" in homœopathic preparations</i>	Henry Stephenson <i>Listening to Animals</i>	Grant Bentley cont'd

3.00 pm Afternoon tea

3.20 - 4.00 pm **Dr. Linda Hanson**
Climate change and homœopathy: scientific or natural; environmental or psychiatric; genetic or energetic?

4.05 - 4.45 pm **Jeremy Sherr**
Homœopathy in Africa: stalking a wild virus

4.45 - 5.00 pm Closing

SUNDAY

9.00 - 9.40 am **Patricia Hatherly**
Journey towards a Simillimum and how to spot a wolf along the way

9.45 - 10.20 am **Greg Cope**
The Living Global Reference ... a future for homœopathic information

10.20 am Morning tea

10.40 - 12.05 pm **Dr. Jurgen Schulte**
Advances of Homœopathy in Science

12.10 - 12.50 pm **Anita Salunkhe**
Mind & Miasms: the key to understanding the human constitution

12.50 pm Lunch

Ballroom 1	Ballroom 2
1.35 pm Dr. Isaac Golden <i>Research Methodology in Homœopathy, Exemplified by the Latest Cuban Research</i>	Shenaz Morkas <i>The homœopathic management of asthma</i>
2.20 pm David Levy <i>The face of homœopathic clinical reasoning and decision making: the lived experiences of Australian homœopaths</i>	Liz Lalor <i>PTSD: Spongia, an epic journey out of persecution from the past</i>
Raffles Room	River Room
1.35 pm Joe Rozencwajg <i>Homœopathy through the Chinese Looking Glass: Homeosiniatry Revisited.</i>	Dr. Cath Berry <i>The Art of Healing: a personal perspective</i>
2.20 pm Joe Rozencwajg cont'd	Ben Gadd <i>The homœopathic toolbox: good enough for 2012 and beyond?</i>

3.00 pm Afternoon tea

3.20 - 4.00 pm **Jeremy Sherr**
Jaw dropping analysis of old remedies

4.05 - 4.45 pm **Debate:**
Adherence to The Past Makes Moving Forward Possible

4.45 - 5.00 pm Closing

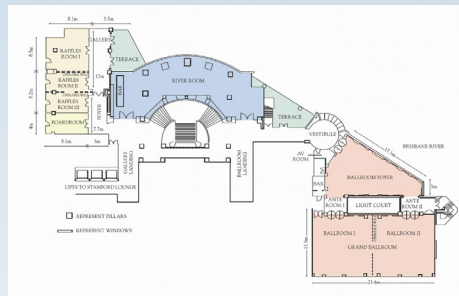

Once completed this form becomes a Tax Invoice. All prices include 10% GST.
 Registration closes 1 week prior to the conference (if not filled before)

Title: _____ First Name: _____

Last Name: _____

Postal Address: _____

Suburb: _____

State: _____ Postcode: _____

Daytime Telephone: (_____) _____

Email: _____

	Super Early Bird (SEB) Closes 15th April 2012	Early Bird (EB) Closes 30th June 2012	Late (LR) from 1st July 2012 onwards	One Day Registrations
AROH Registered	\$440 <input type="checkbox"/>	\$480 <input type="checkbox"/>	\$520 <input type="checkbox"/>	SEB: \$250.00 <input type="checkbox"/> EB: \$300.00 <input type="checkbox"/> LR: \$350.00 <input type="checkbox"/>
Non AROH Registered	\$550 <input type="checkbox"/>	\$600 <input type="checkbox"/>	\$650 <input type="checkbox"/>	SEB: \$300.00 <input type="checkbox"/> EB: \$350.00 <input type="checkbox"/> LR: \$400.00 <input type="checkbox"/>
Student	\$300 <input type="checkbox"/>	\$330 <input type="checkbox"/>	\$360 <input type="checkbox"/>	SEB: \$150.00 <input type="checkbox"/> EB: \$165.00 <input type="checkbox"/> LR: \$180.00 <input type="checkbox"/>
Friday Welcome: cocktails & food at the Stamford followed by a Citycat ride to tour Southbank <input type="checkbox"/> \$50				

WORKSHOP SELECTIONS - Limited Spaces Available

SATURDAY	SUNDAY
Grant Bentley <input type="checkbox"/>	Joe Rozencwajg <input type="checkbox"/>

DIETARY REQUIREMENTS

Diabetic Gluten Free Vegetarian Dairy free
 Other _____

PAYMENT DETAILS

ONLINE: use Credit Card or E.F.T. To pay by credit card please register online (no need to send this form!) at www.homeopathyconf.com.au and select the 'Online' payment option.

EFT to NAB BSB: 084-129 A/C No: 122933124 (include surname as reference)
 You can use the E.F.T. payment option for either postal or online registration.
 If you are registering online through www.homeopathyconf.com.au, simply select 'Manual' payment and then process your E.F.T. separately.

BY POST: pay by Cheque or via E.F.T (see above)

Cheque (payable to Australian Homœopathic Association) for \$ _____
 I do not consent to my details appearing on a delegates list to be shared with all attendees.

Mail form with payment to: AHA National Office
 PO Box 7108, Toowoomba South, QLD 4350

It's easy to book online! Just go to www.homeopathyconf.com.au

ABN: 94 077 464 101